

RHEEM SALES COMPANY, INC.

WIND LOAD CERTIFICATION OF MECHANICAL UNIT CABINETRY AND STEEL TIE-DOWN CLIPS: ROOF MOUNTED APPLICATIONS

NON-SITE-SPECIFIC STRUCTURAL PERFORMANCE EVALUATION. A DESIGN PROFESSIONAL SHALL BE RESPONSIBLE FOR CERTIFYING THE APPLICATION OF THIS INFORMATION TO ANY SITE-SPECIFIC LOCATION.

FRANK BENNARD, P.E.
PE# 0046549 CA# 9885

MARCH 16, 2023

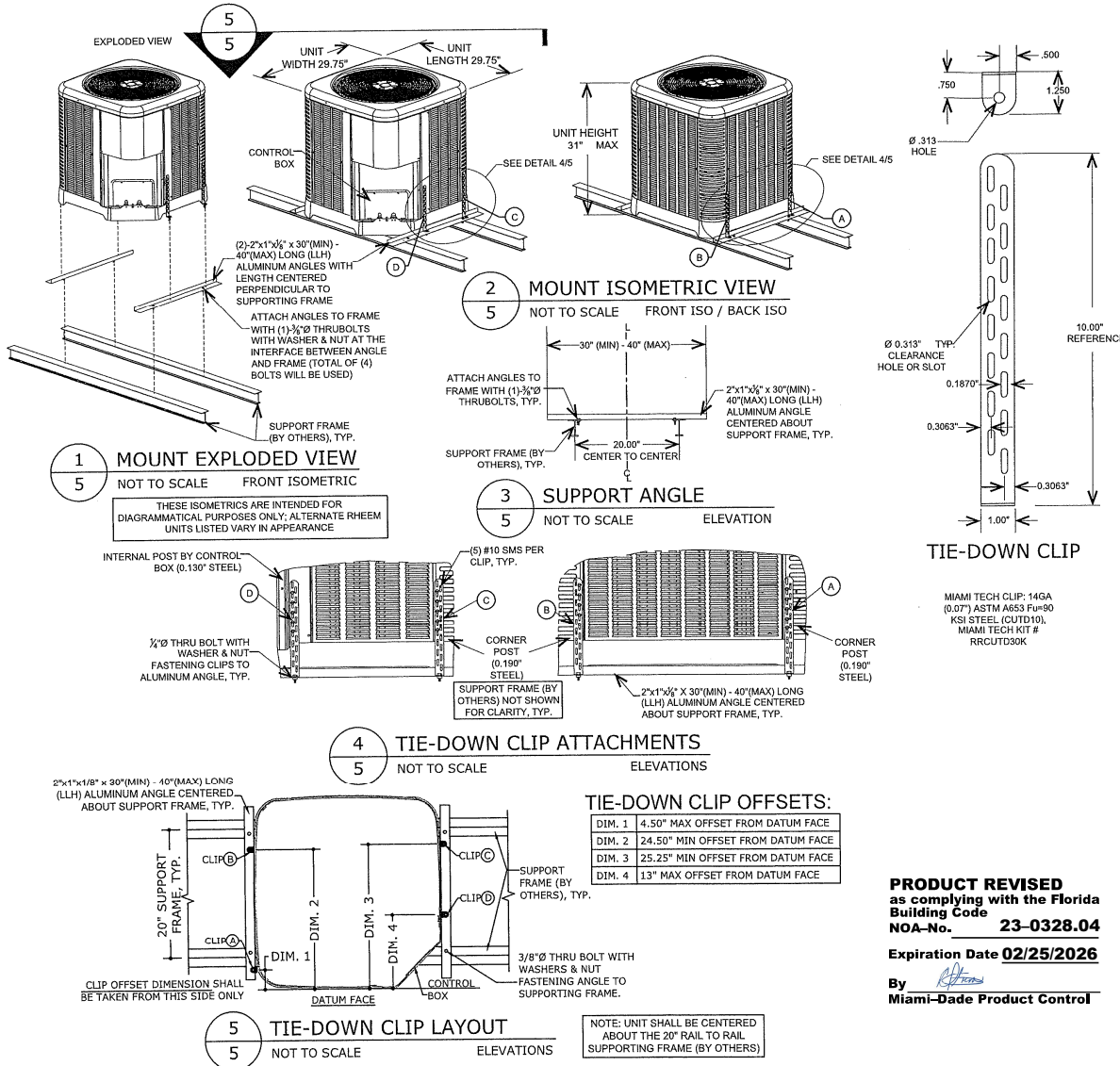
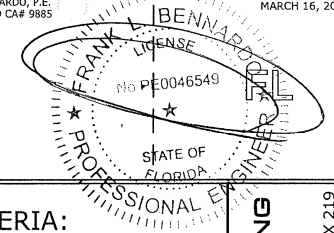

APPROVED DESIGN CRITERIA:

200 PSF LATERAL WIND LOAD

100 PSF UPLIFT WIND LOAD (CONCURRENT)

DESIGN NOTES:

SITE-SPECIFIC PRESSURE REQUIREMENTS AS DETERMINED IN ACCORDANCE WITH ASCE 7 AND CHAPTER 16 OF THE FLORIDA BUILDING CODE SHALL BE LESS THAN OR EQUAL TO THE DESIGN PRESSURE CAPACITY VALUES LISTED HEREIN FOR ANY ASSEMBLY AS SHOWN. DESIGN PRESSURE REQUIREMENTS SHALL BE DETERMINED BY A REGISTERED DESIGN PROFESSIONAL ON A JOB-SPECIFIC BASIS IN ACCORDANCE WITH THE GOVERNING CODE.

GENERAL NOTES:

- THIS SYSTEM HAS BEEN DESIGNED AND SHALL BE FABRICATED IN ACCORDANCE WITH THE REQUIREMENTS OF THE FLORIDA BUILDING CODE SEVENTH EDITION (2020). THIS SYSTEM MAY BE USED WITHIN AND OUTSIDE THE HIGH VELOCITY HURRICANE ZONE. THIS DESIGN IS NOT INTENDED TO CERTIFY IMPACT RESISTANCE OF THE MECHANICAL UNIT CABINETRY.
- NO 33-1/3% INCREASE IN ALLOWABLE STRESS HAS BEEN USED IN THE DESIGN OF THIS SYSTEM.
- DESIGN & CERTIFICATION OF THE UNIT CABINETRY IS APPROVED THROUGH TEST REPORT #0323.01-15 BY AMERICAN TEST LAB OF SOUTH FLORIDA.
- ALL MODELS WITH THE MAXIMUM DIMENSIONS, MINIMUM WEIGHT (120 LB MINIMUM), AND MINIMUM MATERIAL STRENGTH, THICKNESS, AND FASTENERS SHOWN HEREIN ARE COVERED UNDER THIS NOA. MODELS SHALL CONFORM TO THE LIMITATIONS STATED HEREIN. ALL MECHANICAL SPECIFICATIONS (CLEAR SPACE, TONNAGE, ETC.) SHALL BE AS PER MANUFACTURER RECOMMENDATIONS AND ARE THE EXPRESS RESPONSIBILITY OF THE CONTRACTOR.
- ALL SHEET METAL SCREWS USED TO FASTEN CLIPS TO MECHANICAL UNITS SHALL BE #10 (14 MIN THREADS PER INCH) GRADE 5 STEEL OR EQUIVALENT ONLY. BOLTS USED TO FASTEN ALUMINUM ANGLES TO SUPPORTING FRAME (BY OTHERS) SHALL BE ASTM F593 410 STAINLESS STEEL OR EQUIVALENT AND SHALL UTILIZE SAE GRADE WASHERS & NUTS. PROVIDE (5) PITCHES MINIMUM PAST THE THREAD PLANE FOR SHEET METAL SCREWS. ALL FASTENERS SHALL HAVE APPROPRIATE CORROSION PROTECTION TO PREVENT ELECTROLYSIS. ALL FASTENER CONNECTIONS TO ALUMINUM SHALL PROVIDE 2xDIAMETER EDGE DISTANCE.
- ALUMINUM ANGLES SPECIFIED HEREIN SHALL BE 6061-T6 ALUMINUM ONLY. CONNECTIONS TO THE SUPPORTING FRAME (BY OTHERS) CONSIDER A FRAME MEMBER THAT IS 6061-T6 MIN ALUMINUM WITH A MINIMUM 0.094" THICK FLANGE AT ATTACHMENT POINT. PERFORMANCE OF THE RAIL AS A STRUCTURAL MEMBER TO SUPPORT THE UNIT ASSEMBLY SHALL BE PER SEPARATE CERTIFICATION.
- THE CONTRACTOR IS RESPONSIBLE TO INSULATE ALL MEMBERS FROM DISSIMILAR MATERIALS TO PREVENT ELECTROLYSIS.
- ELECTRICAL GROUND, WHEN REQUIRED, TO BE DESIGNED & INSTALLED BY OTHERS.
- THE ADEQUACY OF ANY EXISTING STRUCTURE TO WITHSTAND SUPERIMPOSED LOADS SHALL BE VERIFIED BY THE ONSITE DESIGN PROFESSIONAL AND IS NOT INCLUDED IN THIS CERTIFICATION EXCEPT AS EXPRESSLY PROVIDED HEREIN, NO ADDITIONAL CERTIFICATIONS OR AFFIRMATIONS ARE INTENDED.
- THE SYSTEM DETAILED HEREIN IS GENERIC AND DOES NOT PROVIDE INFORMATION FOR A SPECIFIC SITE. FOR SITE CONDITIONS DIFFERENT FROM THE CONDITIONS DETAILED HEREIN, A LICENSED ENGINEER OR REGISTERED ARCHITECT SHALL PREPARE SITE SPECIFIC DOCUMENTS FOR USE IN CONJUNCTION WITH THIS DOCUMENT.
- WATER-TIGHTNESS OF EXISTING HOST SUBSTRATE SHALL BE THE FULL RESPONSIBILITY OF THE INSTALLING CONTRACTOR. CONTRACTOR SHALL ENSURE THAT ANY REMOVED OR ALTERED WATERPROOFING MEMBRANE IS RESTORED AFTER FABRICATION AND INSTALLATION OF STRUCTURE PROPOSED HEREIN. THIS ENGINEER SHALL NOT BE RESPONSIBLE FOR ANY WATERPROOFING OR LEAKAGE ISSUES WHICH MAY OCCUR AS WATER-TIGHTNESS SHALL BE THE FULL RESPONSIBILITY OF THE INSTALLING CONTRACTOR.

PRODUCT REVISED
as complying with the Florida Building Code
NOA-No. **23-0328.04**

Expiration Date **02/25/2026**

By *[Signature]*
Miami-Dade Product Control

ENGINEERING EXPRESS
POSTAL ADDRESS:
401 W. ATLANTIC AVE R10 BOX 219
DELRAY BEACH, FL 33444
ENGINEERINGEXPRESS.COM

RHEEM SALES COMPANY
5600 OLD GREENWOOD RD
FORT SMITH, AR 72917
(770) 351-3000
MECHANICAL UNIT STEEL AND ALUMINUM TIE-DOWN CLIPS
FOR GRADE AND ROOFTOP APPLICATIONS
FBC 7TH EDITION, (2020) | MIAMI-DADE COUNTY NOA

REMARKS	DRAWN/CHKD	DATE
INIT ISSUE	JAC TSB	05/14/15
2017 FBC UPDATE	LAO FLB	01/12/18
2020 FBC	CCB RWN	10/19/20
ADD MODEL NOTE	EPR RWN	03/10/23

CONVEYOR ENGINEERING EXPRESS®
20-28800RE

SCALE: NTS UNLESS NOTED

5 OF 7

c:\Users\eric\engineering\express\production - documents\projects\20-20-28800 - noa-18-0719-07z-wind load cert of mechanical unit\wp\2020_fbc\20-28800f - noa.dwg.dwg

3/16/2023 4:02 PM ERIC

c:\users\eric\engineering\express\production - documents\projects\30-120-28800 - noa-18-0719-07 - wind load cert of mechanical unit\wp_2020_fbc\30-28800f - noa.dwg.dwg

3/16/2023 4:02 PM ERIC

RHEEM SALES COMPANY, INC.

WIND LOAD CERTIFICATION OF MECHANICAL UNIT CABINETRY AND STEEL TIE-DOWN CLIPS: ROOF MOUNTED APPLICATIONS

FRANK BENNARDI, P.E.
PE# 0046549 CA# 9885

MARCH 16, 2023

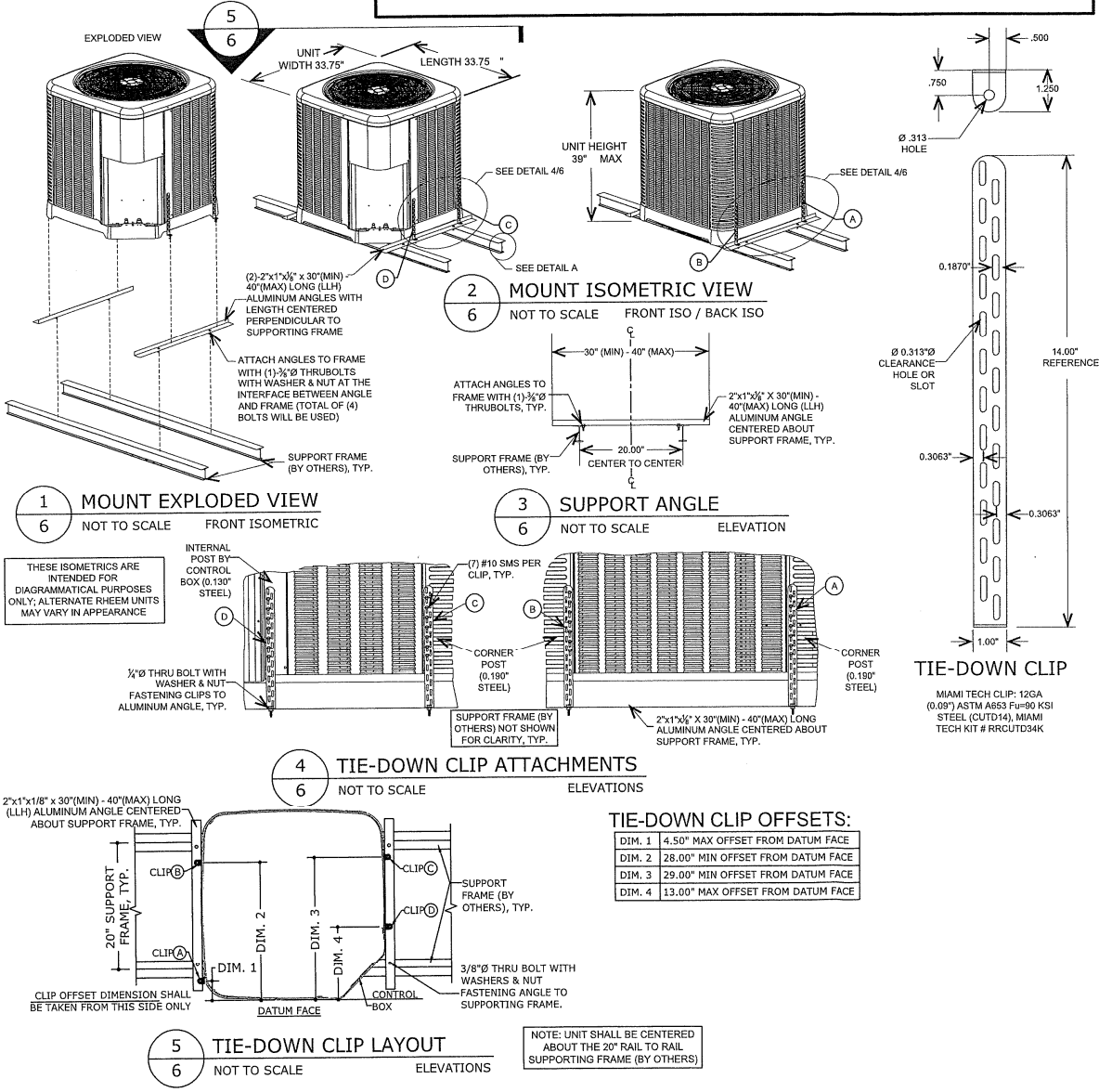

PRODUCT REVISED
as complying with the Florida Building Code
NOA-No. **23-0328.04**
Expiration Date **02/25/2026**
By *[Signature]*
Miami-Dade Product Control

EXEXPRESS
ENGINEERING

POSTAL ADDRESS:
401 W. ATLANTIC AVE R10 BOX 219
DELRAY BEACH, FL 33444
ENGINEERINGEXPRESS.COM

RHEEM SALES COMPANY
5600 OLD GREENWOOD RD
FORT SMITH, AR 72917
(770) 351-3000

MECHANICAL UNIT STEEL AND ALUMINUM TIE-DOWN CLIPS FOR GRADE AND ROOFTOP APPLICATIONS
FBC 7TH EDITION. (2020) | MIAMI-DADE COUNTY NOA

REV	DATE	DESCRIPTION
1	03/16/23	ISSUE
2	03/16/23	REVISED
3	03/16/23	REVISED
4	03/16/23	REVISED
5	03/16/23	REVISED
6	03/16/23	REVISED
7	03/16/23	REVISED

20-28800RE
SCALE: NTS UNLESS NOTED

6 OF 7

3/16/2023 4:02 PM ERIC c:\users\eric\engineering\express\production - documents\projects\20-28800 - nos-18-0719-07-wind load cert of mechanical unit\wp\2020 fbc\20-28800f - nos.dwg.dwg

RHEEM SALES COMPANY, INC.

WIND LOAD CERTIFICATION OF MECHANICAL UNIT CABINETY AND STEEL TIE-DOWN CLIPS: ROOF MOUNTED APPLICATIONS

FRANK BENNARDO, P.E.
PE# 0046549 CA# 9885

MARCH 16, 2023

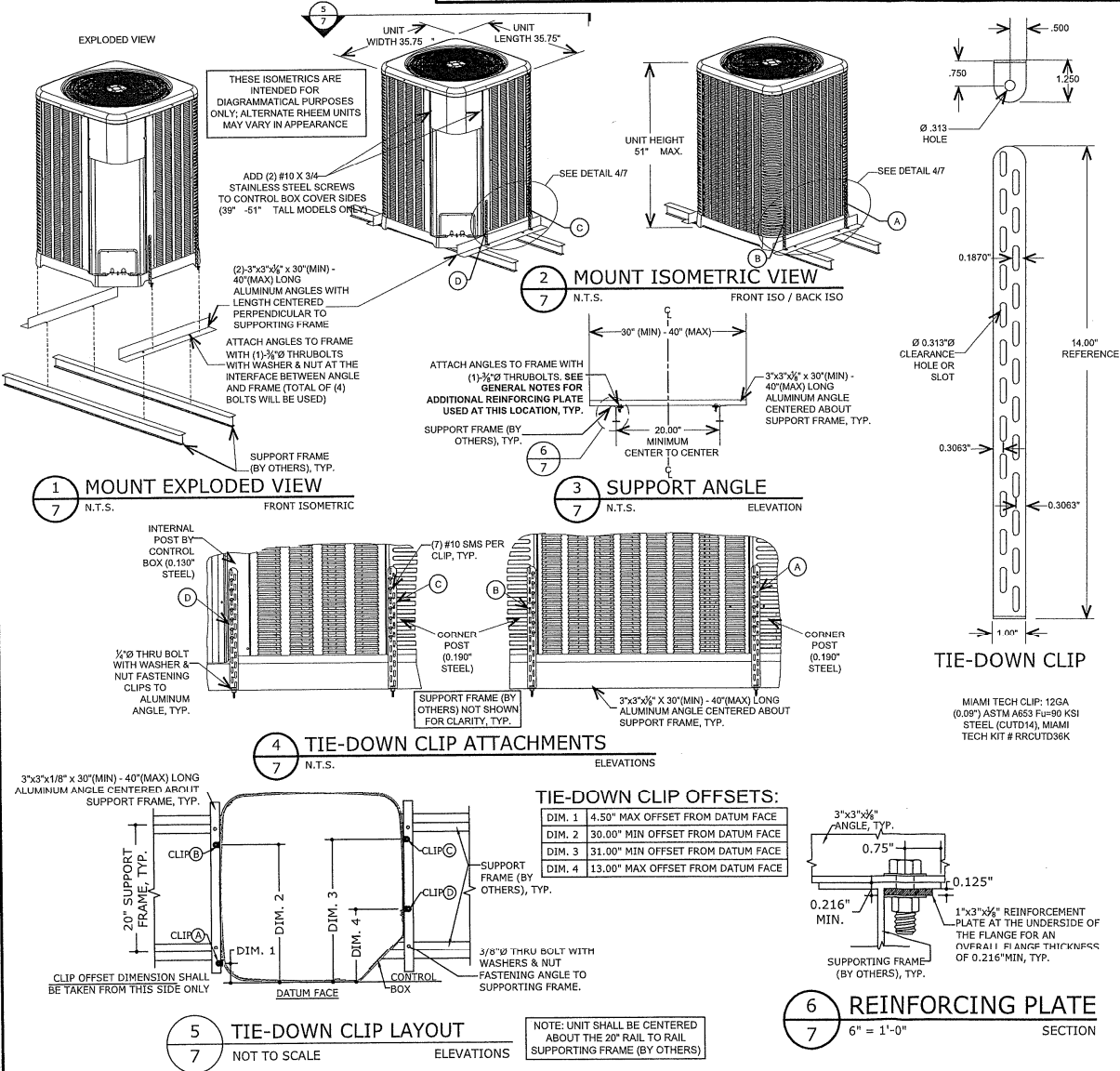

PRODUCT REVISED
as complying with the Florida Building Code
NOA-No. **23-0328.04**
Expiration Date **02/25/2026**

By *[Signature]*
Miami-Dade Product Control

ENGINEERING EXPRESS

POSTAL ADDRESS:
401 W. ATLANTIC AVE R10 BOX 219
DELRAY BEACH, FL 33444
ENGINEERINGEXPRESS.COM

RHEEM SALES COMPANY

5600 OLD GREENWOOD RD
FORT SMITH, AR 72917
(770) 351-3000

MECHANICAL UNIT STEEL AND ALUMINUM TIE-DOWN CLIPS FOR GRADE AND ROOFTOP APPLICATIONS
FBC 7TH EDITION, (2020) | MIAMI-DADE COUNTY NOA

REV#	CHKD	DATE
01	CSB	05/24/16
02	TEB	05/24/16
03	FLB	01/12/18
04	COB	10/19/20
05	RWN	03/10/23

REMARKS

NET ISSUE

2017 FBC UPDATE

2020 FBC

ADD MODEL NOTE

20-28800RE

SCALE: NTS UNLESS NOTED

7